

REVISED PLAN SHOWING THE PROPOSED RESIDENTIAL BUILDING AT 68/1 68/2 AND 69 GOWDIA MATT ROAD ROYAPETTAH MADRAS 14.
 R.S No. 112/7, 112/30, 36, 37 & 48, BLOCK No 4, MYLAPORE VILLAGE, DIVISION No 101.

SHEET A/E

MADRAS B/PP No. 132/2650/92

Planning Permit No. B/15001/398 A/92

APPROVED

SUBJECT TO THE CONDITIONS IN THIS OFFICE LETTER.

No. 82/8650/92 Date: 10.9.92

FOR MEMBER SECRETARY
 MADRAS DEVELOPMENT AUTHORITY
 MADRAS 600 003.

NOTE

PROPOSED [Symbol]

ROAD LIMIT [Symbol]

SITE BOUNDARY [Symbol]

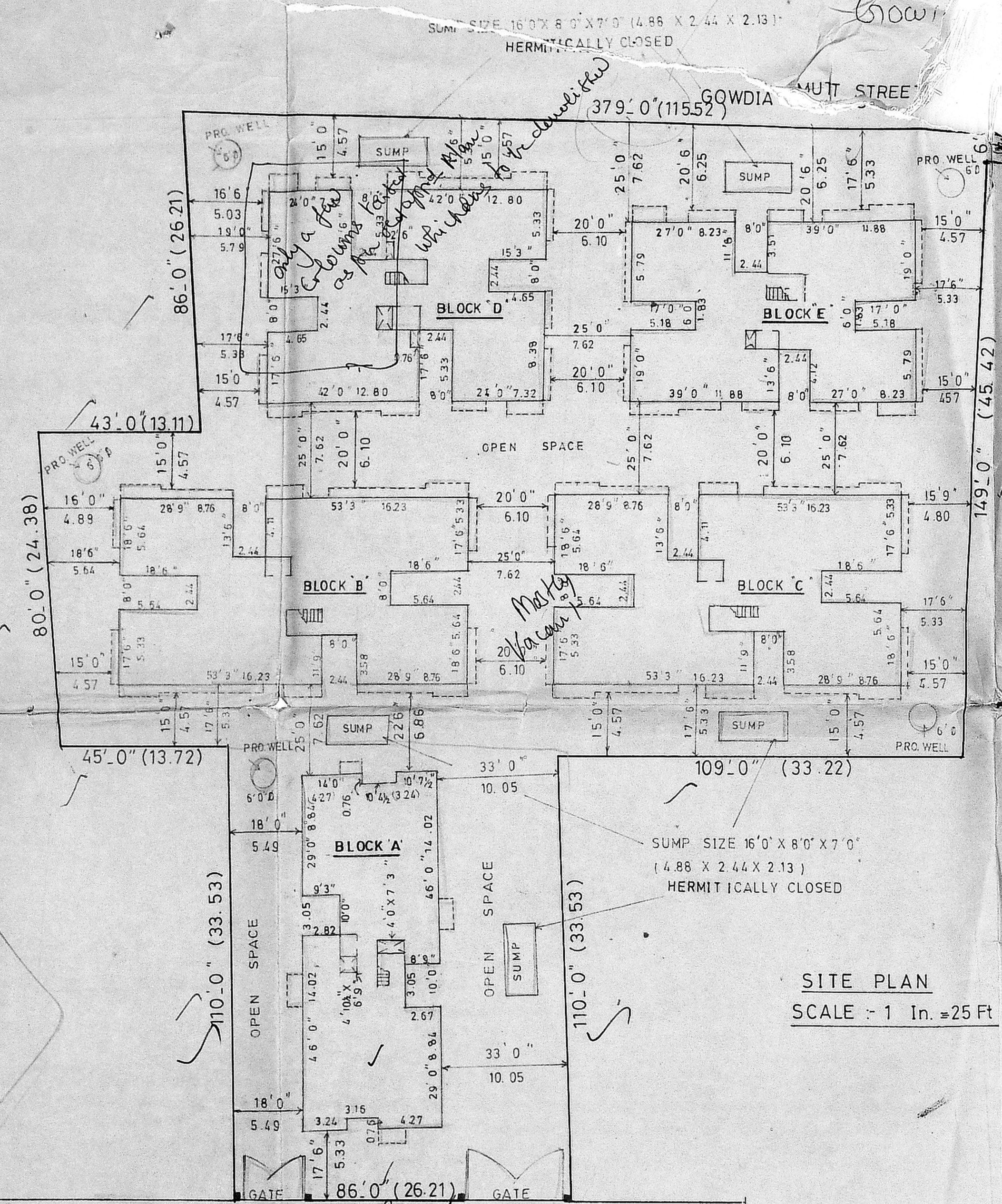
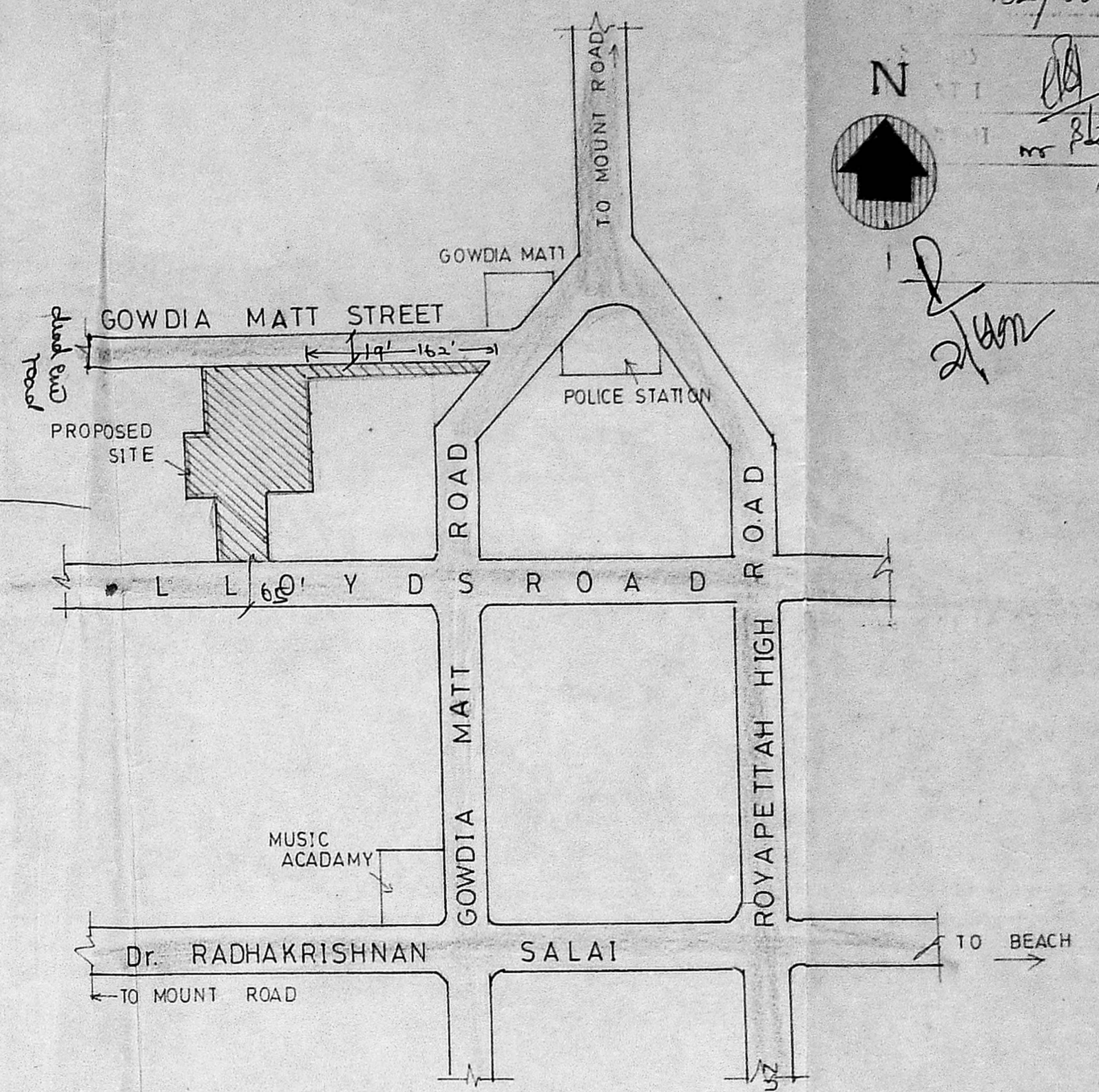
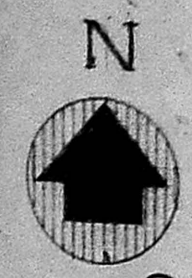

163'0" (49.68)

Inspected on 29/4
 8/27/14

379
 163
 216

Handwritten notes:
 - 1st fl. Ret. earlier & on 1st fl. 1st, 2nd, 3rd, 4th, 5th, 6th, 7th, 8th, 9th, 10th, 11th, 12th, 13th, 14th, 15th, 16th, 17th, 18th, 19th, 20th, 21st, 22nd, 23rd, 24th, 25th, 26th, 27th, 28th, 29th, 30th, 31st, 32nd, 33rd, 34th, 35th, 36th, 37th, 38th, 39th, 40th, 41st, 42nd, 43rd, 44th, 45th, 46th, 47th, 48th, 49th, 50th, 51st, 52nd, 53rd, 54th, 55th, 56th, 57th, 58th, 59th, 60th, 61st, 62nd, 63rd, 64th, 65th, 66th, 67th, 68th, 69th, 70th, 71st, 72nd, 73rd, 74th, 75th, 76th, 77th, 78th, 79th, 80th, 81st, 82nd, 83rd, 84th, 85th, 86th, 87th, 88th, 89th, 90th, 91st, 92nd, 93rd, 94th, 95th, 96th, 97th, 98th, 99th, 100th, 101st, 102nd, 103rd, 104th, 105th, 106th, 107th, 108th, 109th, 110th, 111th, 112th, 113th, 114th, 115th, 116th, 117th, 118th, 119th, 120th, 121st, 122nd, 123rd, 124th, 125th, 126th, 127th, 128th, 129th, 130th, 131st, 132nd, 133rd, 134th, 135th, 136th, 137th, 138th, 139th, 140th, 141st, 142nd, 143rd, 144th, 145th, 146th, 147th, 148th, 149th, 150th, 151st, 152nd, 153rd, 154th, 155th, 156th, 157th, 158th, 159th, 160th, 161st, 162nd, 163rd, 164th, 165th, 166th, 167th, 168th, 169th, 170th, 171st, 172nd, 173rd, 174th, 175th, 176th, 177th, 178th, 179th, 180th, 181st, 182nd, 183rd, 184th, 185th, 186th, 187th, 188th, 189th, 190th, 191st, 192nd, 193rd, 194th, 195th, 196th, 197th, 198th, 199th, 200th, 201st, 202nd, 203rd, 204th, 205th, 206th, 207th, 208th, 209th, 210th, 211st, 212nd, 213th, 214th, 215th, 216th, 217th, 218th, 219th, 220th, 221st, 222nd, 223rd, 224th, 225th, 226th, 227th, 228th, 229th, 230th, 231st, 232nd, 233rd, 234th, 235th, 236th, 237th, 238th, 239th, 240th, 241st, 242nd, 243rd, 244th, 245th, 246th, 247th, 248th, 249th, 250th, 251st, 252nd, 253rd, 254th, 255th, 256th, 257th, 258th, 259th, 260th, 261st, 262nd, 263rd, 264th, 265th, 266th, 267th, 268th, 269th, 270th, 271st, 272nd, 273rd, 274th, 275th, 276th, 277th, 278th, 279th, 280th, 281st, 282nd, 283rd, 284th, 285th, 286th, 287th, 288th, 289th, 290th, 291st, 292nd, 293rd, 294th, 295th, 296th, 297th, 298th, 299th, 300th, 301st, 302nd, 303rd, 304th, 305th, 306th, 307th, 308th, 309th, 310th, 311st, 312nd, 313th, 314th, 315th, 316th, 317th, 318th, 319th, 320th, 321st, 322nd, 323rd, 324th, 325th, 326th, 327th, 328th, 329th, 330th, 331st, 332nd, 333rd, 334th, 335th, 336th, 337th, 338th, 339th, 340th, 341st, 342nd, 343rd, 344th, 345th, 346th, 347th, 348th, 349th, 350th, 351st, 352nd, 353rd, 354th, 355th, 356th, 357th, 358th, 359th, 360th, 361st, 362nd, 363rd, 364th, 365th, 366th, 367th, 368th, 369th, 370th, 371st, 372nd, 373rd, 374th, 375th, 376th, 377th, 378th, 379th, 380th, 381st, 382nd, 383rd, 384th, 385th, 386th, 387th, 388th, 389th, 390th, 391st, 392nd, 393rd, 394th, 395th, 396th, 397th, 398th, 399th, 400th, 401st, 402nd, 403rd, 404th, 405th, 406th, 407th, 408th, 409th, 410th, 411st, 412nd, 413th, 414th, 415th, 416th, 417th, 418th, 419th, 420th, 421st, 422nd, 423rd, 424th, 425th, 426th, 427th, 428th, 429th, 430th, 431st, 432nd, 433rd, 434th, 435th, 436th, 437th, 438th, 439th, 440th, 441st, 442nd, 443rd, 444th, 445th, 446th, 447th, 448th, 449th, 450th, 451st, 452nd, 453rd, 454th, 455th, 456th, 457th, 458th, 459th, 460th, 461st, 462nd, 463rd, 464th, 465th, 466th, 467th, 468th, 469th, 470th, 471st, 472nd, 473rd, 474th, 475th, 476th, 477th, 478th, 479th, 480th, 481st, 482nd, 483rd, 484th, 485th, 486th, 487th, 488th, 489th, 490th, 491st, 492nd, 493rd, 494th, 495th, 496th, 497th, 498th, 499th, 500th, 501st, 502nd, 503rd, 504th, 505th, 506th, 507th, 508th, 509th, 510th, 511st, 512nd, 513th, 514th, 515th, 516th, 517th, 518th, 519th, 520th, 521st, 522nd, 523rd, 524th, 525th, 526th, 527th, 528th, 529th, 530th, 531st, 532nd, 533rd, 534th, 535th, 536th, 537th, 538th, 539th, 540th, 541st, 542nd, 543rd, 544th, 545th, 546th, 547th, 548th, 549th, 550th, 551st, 552nd, 553rd, 554th, 555th, 556th, 557th, 558th, 559th, 560th, 561st, 562nd, 563rd, 564th, 565th, 566th, 567th, 568th, 569th, 570th, 571st, 572nd, 573rd, 574th, 575th, 576th, 577th, 578th, 579th, 580th, 581st, 582nd, 583rd, 584th, 585th, 586th, 587th, 588th, 589th, 590th, 591st, 592nd, 593rd, 594th, 595th, 596th, 597th, 598th, 599th, 600th, 601st, 602nd, 603rd, 604th, 605th, 606th, 607th, 608th, 609th, 610th, 611st, 612nd, 613th, 614th, 615th, 616th, 617th, 618th, 619th, 620th, 621st, 622nd, 623rd, 624th, 625th, 626th, 627th, 628th, 629th, 630th, 631st, 632nd, 633rd, 634th, 635th, 636th, 637th, 638th, 639th, 640th, 641st, 642nd, 643rd, 644th, 645th, 646th, 647th, 648th, 649th, 650th, 651st, 652nd, 653rd, 654th, 655th, 656th, 657th, 658th, 659th, 660th, 661st, 662nd, 663rd, 664th, 665th, 666th, 667th, 668th, 669th, 670th, 671st, 672nd, 673rd, 674th, 675th, 676th, 677th, 678th, 679th, 680th, 681st, 682nd, 683rd, 684th, 685th, 686th, 687th, 688th, 689th, 690th, 691st, 692nd, 693rd, 694th, 695th, 696th, 697th, 698th, 699th, 700th, 701st, 702nd, 703rd, 704th, 705th, 706th, 707th, 708th, 709th, 710th, 711st, 712nd, 713th, 714th, 715th, 716th, 717th, 718th, 719th, 720th, 721st, 722nd, 723rd, 724th, 725th, 726th, 727th, 728th, 729th, 730th, 731st, 732nd, 733rd, 734th, 735th, 736th, 737th, 738th, 739th, 740th, 741st, 742nd, 743rd, 744th, 745th, 746th, 747th, 748th, 749th, 750th, 751st, 752nd, 753rd, 754th, 755th, 756th, 757th, 758th, 759th, 760th, 761st, 762nd, 763rd, 764th, 765th, 766th, 767th, 768th, 769th, 770th, 771st, 772nd, 773rd, 774th, 775th, 776th, 777th, 778th, 779th, 780th, 781st, 782nd, 783rd, 784th, 785th, 786th, 787th, 788th, 789th, 790th, 791st, 792nd, 793rd, 794th, 795th, 796th, 797th, 798th, 799th, 800th, 801st, 802nd, 803rd, 804th, 805th, 806th, 807th, 808th, 809th, 810th, 811st, 812nd, 813th, 814th, 815th, 816th, 817th, 818th, 819th, 820th, 821st, 822nd, 823rd, 824th, 825th, 826th, 827th, 828th, 829th, 830th, 831st, 832nd, 833rd, 834th, 835th, 836th, 837th, 838th, 839th, 840th, 841st, 842nd, 843rd, 844th, 845th, 846th, 847th, 848th, 849th, 850th, 851st, 852nd, 853rd, 854th, 855th, 856th, 857th, 858th, 859th, 860th, 861st, 862nd, 863rd, 864th, 865th, 866th, 867th, 868th, 869th, 870th, 871st, 872nd, 873rd, 874th, 875th, 876th, 877th, 878th, 879th, 880th, 881st, 882nd, 883rd, 884th, 885th, 886th, 887th, 888th, 889th, 890th, 891st, 892nd, 893rd, 894th, 895th, 896th, 897th, 898th, 899th, 900th, 901st, 902nd, 903rd, 904th, 905th, 906th, 907th, 908th, 909th, 910th, 911st, 912nd, 913th, 914th, 915th, 916th, 917th, 918th, 919th, 920th, 921st, 922nd, 923rd, 924th, 925th, 926th, 927th, 928th, 929th, 930th, 931st, 932nd, 933rd, 934th, 935th, 936th, 937th, 938th, 939th, 940th, 941st, 942nd, 943rd, 944th, 945th, 946th, 947th, 948th, 949th, 950th, 951st, 952nd, 953rd, 954th, 955th, 956th, 957th, 958th, 959th, 960th, 961st, 962nd, 963rd, 964th, 965th, 966th, 967th, 968th, 969th, 970th, 971st, 972nd, 973rd, 974th, 975th, 976th, 977th, 978th, 979th, 980th, 981st, 982nd, 983rd, 984th, 985th, 986th, 987th, 988th, 989th, 990th, 991st, 992nd, 993rd, 994th, 995th, 996th, 997th, 998th, 999th, 1000th, 1001st, 1002nd, 1003rd, 1004th, 1005th, 1006th, 1007th, 1008th, 1009th, 1010th, 1011st, 1012nd, 1013th, 1014th, 1015th, 1016th, 1017th, 1018th, 1019th, 1020th, 1021st, 1022nd, 1023rd, 1024th, 1025th, 1026th, 1027th, 1028th, 1029th, 1030th, 1031st, 1032nd, 1033rd, 1034th, 1035th, 1036th, 1037th, 1038th, 1039th, 1040th, 1041st, 1042nd, 1043rd, 1044th, 1045th, 1046th, 1047th, 1048th, 1049th, 1050th, 1051st, 1052nd, 1053rd, 1054th, 1055th, 1056th, 1057th, 1058th, 1059th, 1060th, 1061st, 1062nd, 1063rd, 1064th, 1065th, 1066th, 1067th, 1068th, 1069th, 1070th, 1071st, 1072nd, 1073rd, 1074th, 1075th, 1076th, 1077th, 1078th, 1079th, 1080th, 1081st, 1082nd, 1083rd, 1084th, 1085th, 1086th, 1087th, 1088th, 1089th, 1090th, 1091st, 1092nd, 1093rd, 1094th, 1095th, 1096th, 1097th, 1098th, 1099th, 1100th, 1101st, 1102nd, 1103rd, 1104th, 1105th, 1106th, 1107th, 1108th, 1109th, 1110th, 1111st, 1112nd, 1113th, 1114th, 1115th, 1116th, 1117th, 1118th, 1119th, 1120th, 1121st, 1122nd, 1123rd, 1124th, 1125th, 1126th, 1127th, 1128th, 1129th, 1130th, 1131st, 1132nd, 1133rd, 1134th, 1135th, 1136th, 1137th, 1138th, 1139th, 1140th, 1141st, 1142nd, 1143rd, 1144th, 1145th, 1146th, 1147th, 1148th, 1149th, 1150th, 1151st, 1152nd, 1153rd, 1154th, 1155th, 1156th, 1157th, 1158th, 1159th, 1160th, 1161st, 1162nd, 1163rd, 1164th, 1165th, 1166th, 1167th, 1168th, 1169th, 1170th, 1171st, 1172nd, 1173rd, 1174th, 1175th, 1176th, 1177th, 1178th, 1179th, 1180th, 1181st, 1182nd, 1183rd, 1184th, 1185th, 1186th, 1187th, 1188th, 1189th, 1190th, 1191st, 1192nd, 1193rd, 1194th, 1195th, 1196th, 1197th, 1198th, 1199th, 1200th, 1201st, 1202nd, 1203rd, 1204th, 1205th, 1206th, 1207th, 1208th, 1209th, 1210th, 1211st, 1212nd, 1213th, 1214th, 1215th, 1216th, 1217th, 1218th, 1219th, 1220th, 1221st, 1222nd, 1223rd, 1224th, 1225th, 1226th, 1227th, 1228th, 1229th, 1230th, 1231st, 1232nd, 1233rd, 1234th, 1235th, 1236th, 1237th, 1238th, 1239th, 1240th, 1241st, 1242nd, 1243rd, 1244th, 1245th, 1246th, 1247th, 1248th, 1249th, 1250th, 1251st, 1252nd, 1253rd, 1254th, 1255th, 1256th, 1257th, 1258th, 1259th, 1260th, 1261st, 1262nd, 1263rd, 1264th, 1265th, 1266th, 1267th, 1268th, 1269th, 1270th, 1271st, 1272nd, 1273rd, 1274th, 1275th, 1276th, 1277th, 1278th, 1279th, 1280th, 1281st, 1282nd, 1283rd, 1284th, 1285th, 1286th, 1287th, 1288th, 1289th, 1290th, 1291st, 1292nd, 1293rd, 1294th, 1295th, 1296th, 1297th, 1298th, 1299th, 1300th, 1301st, 1302nd, 1303rd, 1304th, 1305th, 1306th, 1307th, 1308th, 1309th, 1310th, 1311st, 1312nd, 1313th, 1314th, 1315th, 1316th, 1317th, 1318th, 1319th, 1320th, 1321st, 1322nd, 1323rd, 1324th, 1325th, 1326th, 1327th, 1328th, 1329th, 1330th, 1331st, 1332nd, 1333rd, 1334th, 1335th, 1336th, 1337th, 1338th, 1339th, 1340th, 1341st, 1342nd, 1343rd, 1344th, 1345th, 1346th, 1347th, 1348th, 1349th, 1350th, 1351st, 1352nd, 1353rd, 1354th, 1355th, 1356th, 1357th, 1358th, 1359th, 1360th, 1361st, 1362nd, 1363rd, 1364th, 1365th, 1366th, 1367th, 1368th, 1369th, 1370th, 1371st, 1372nd, 1373rd, 1374th, 1375th, 1376th, 1377th, 1378th, 1379th, 1380th, 1381st, 1382nd, 1383rd, 1384th, 1385th, 1386th, 1387th, 1388th, 1389th, 1390th, 1391st, 1392nd, 1393rd, 1394th, 1395th, 1396th, 1397th, 1398th, 1399th, 1400th, 1401st, 1402nd, 1403rd, 1404th, 1405th, 1406th, 1407th, 1408th, 1409th, 1410th, 1411st, 1412nd, 1413th, 1414th, 1415th, 1416th, 1417th, 1418th, 1419th, 1420th, 1421st, 1422nd, 1423rd, 1424th, 1425th, 1426th, 1427th, 1428th, 1429th, 1430th, 1431st, 1432nd, 1433rd, 1434th, 1435th, 1436th, 1437th, 1438th, 1439th, 1440th, 1441st, 1442nd, 1443rd, 1444th, 1445th, 1446th, 1447th, 1448th, 1449th, 1450th, 1451st, 1452nd, 1453rd, 1454th, 1455th, 1456th, 1457th, 1458th, 1459th, 1460th, 1461st, 1462nd, 1463rd, 1464th, 1465th, 1466th, 1467th, 1468th, 1469th, 1470th, 1471st, 1472nd, 1473rd, 1474th, 1475th, 1476th, 1477th, 1478th, 1479th, 1480th, 1481st, 1482nd, 1483rd, 1484th, 1485th, 1486th, 1487th, 1488th, 1489th, 1490th, 1491st, 1492nd, 1493rd, 1494th, 1495th, 1496th, 1497th, 1498th, 1499th, 1500th, 1501st, 1502nd, 1503rd, 1504th, 1505th, 1506th, 1507th, 1508th, 1509th, 1510th, 1511st, 1512nd, 1513th, 1514th, 1515th, 1516th, 1517th, 1518th, 1519th, 1520th, 1521st, 1522nd, 1523rd, 1524th, 1525th, 1526th, 1527th, 1528th, 1529th, 1530th, 1531st, 1532nd, 1533rd, 1534th, 1535th, 1536th, 1537th, 1538th, 1539th, 1540th, 1541st, 1542nd, 1543rd, 1544th, 1545th, 1546th, 1547th, 1548th, 1549th, 1550th, 1551st, 1552nd, 1553rd, 1554th, 1555th, 1556th, 1557th, 1558th, 1559th, 1560th, 1561st, 1562nd, 1563rd, 1564th, 1565th, 1566th, 1567th, 1568th, 1569th, 1570th, 1571st, 1572nd, 1573rd, 1574th, 1575th, 1576th, 1577th, 1578th, 1579th, 1580th, 1581st, 1582nd, 1583rd, 1584th, 1585th, 1586th, 1587th, 1588th, 1589th, 1590th, 1591st, 1592nd, 1593rd, 1594th, 1595th, 1596th, 1597th, 1598th, 1599th, 1600th, 1601st, 1602nd, 1603rd, 1604th, 1605th, 1606th, 1607th, 1608th, 1609th, 1610th, 1611st, 1612nd, 1613th, 1614th, 1615th, 1616th, 1617th, 1618th, 1619th, 1620th, 1621st, 1622nd, 1623rd, 1624th, 1625th, 1626th, 1627th, 1628th, 1629th, 1630th, 1631st, 1632nd, 1633rd, 1634th, 1635th, 1636th, 1637th, 1638th, 1639th, 1640th, 1641st, 1642nd, 1643rd, 1644th, 1645th, 1646th, 1647th, 1648th, 1649th, 1650th, 1651st, 1652nd, 1653rd, 1654th, 1655th, 1656th, 1657th, 1658th, 1659th, 1660th, 1661st, 1662nd, 1663rd, 1664th, 1665th, 1666th, 1667th, 1668th, 1669th, 1670th, 1671st, 1672nd, 1673rd, 1674th, 1675th, 1676th, 1677th, 1678th, 1679th, 1680th, 1681st, 1682nd, 1683rd, 1684th, 1685th, 1686th, 1687th, 1688th, 1689th, 1690th, 1691st, 1692nd, 1693rd, 1694th, 1695th, 1696th, 1697th, 1698th, 1699th, 1700th, 1701st, 1702nd, 1703rd, 1704th, 1705th, 1706th, 1707th, 1708th, 1709th, 1710th, 1711st, 1712nd, 1713th, 1714th, 1715th, 1716th, 1717th, 1718th, 1719th, 1720th, 1721st, 1722nd, 1723rd, 1724th, 1725th, 1726th, 1727th, 1728th, 1729th, 1730th, 1731st, 1732nd, 1733rd, 1734th, 1735th, 1736th, 1737th, 1738th, 1739th, 1740th, 1741st, 1742nd, 1743rd, 1744th, 1745th, 1746th, 1747th, 1748th, 1749th, 1750th, 1751st, 1752nd, 1753rd, 1754th, 1755th, 1756th, 1757th, 1758th, 1759th, 1760th, 1761st, 1762nd, 1763rd, 1764th, 1765th, 1766th, 1767th, 1768th, 1769th, 1770th, 1771st, 1772nd, 1773rd, 1774th, 1775th, 1776th, 1777th, 1778th, 1779th, 1780th, 1781st, 1782nd, 1783rd, 1784th, 1785th, 1786th, 1787th, 1788th, 1

NOTE
 PROPOSED BUILDING
 ROAD LIMIT
 SITE BOUNDARY

APPROVED
 SUBJECT TO THE PROVISIONS
 OF THE BUILDING ACT
 1956
 FOR MEMORANDUM
 MADRAS MUNICIPAL
 DEVELOPMENT AUTHORITY
 MADRAS - 600 003.

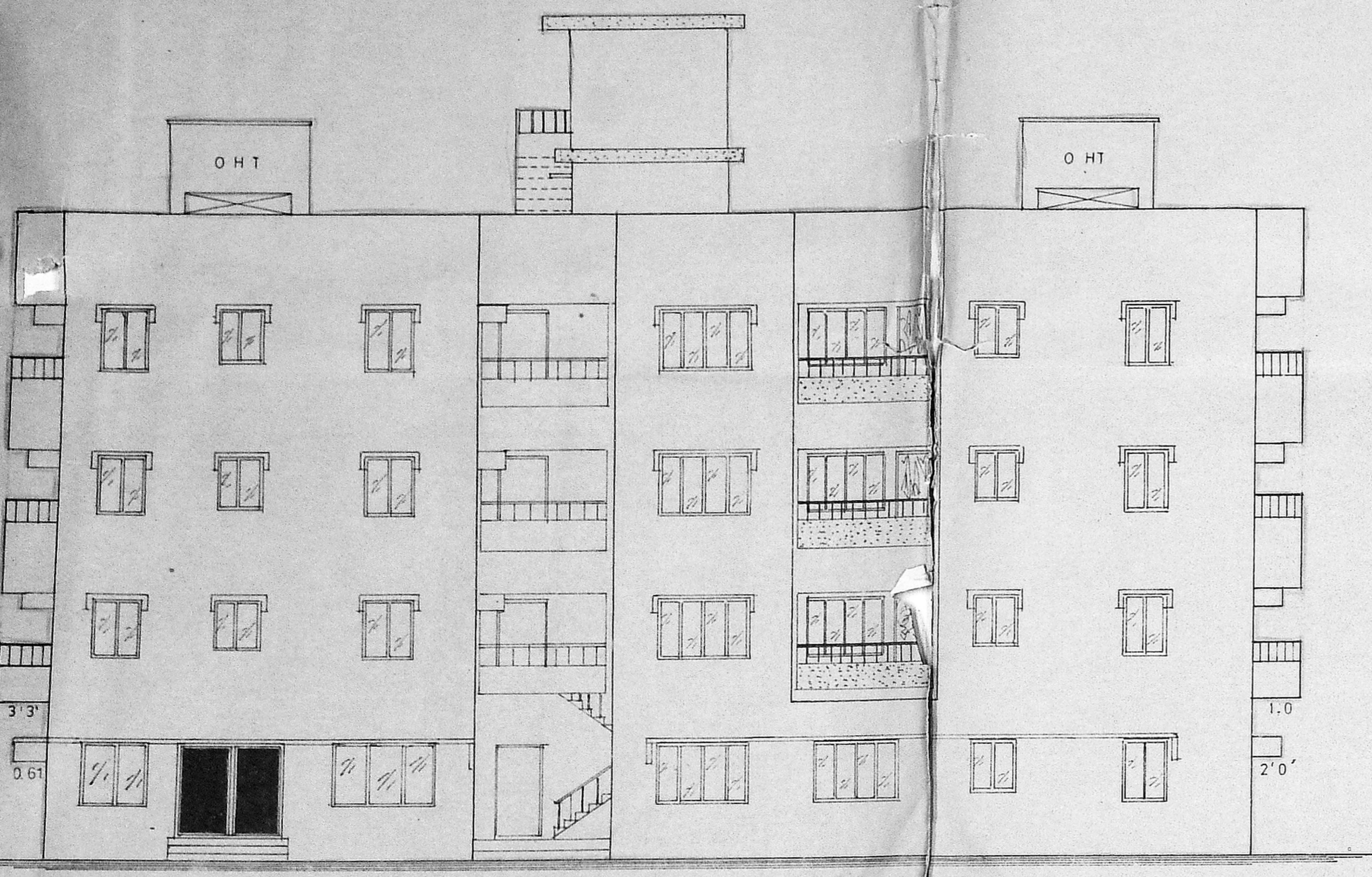
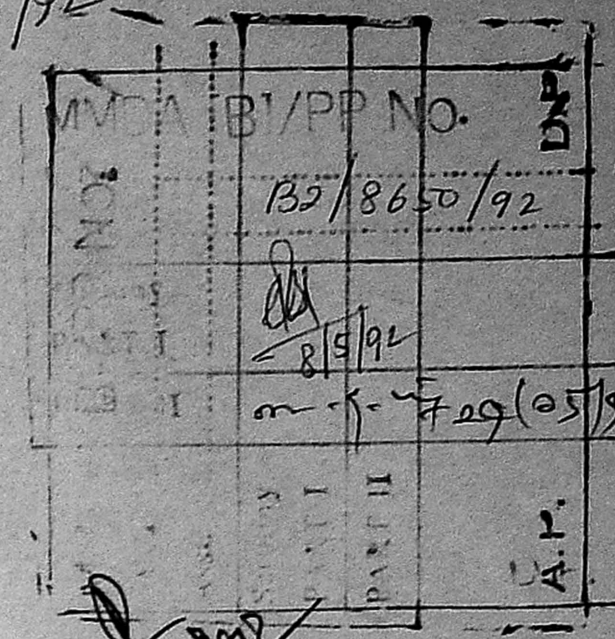

ELEVATION
BLOCK A

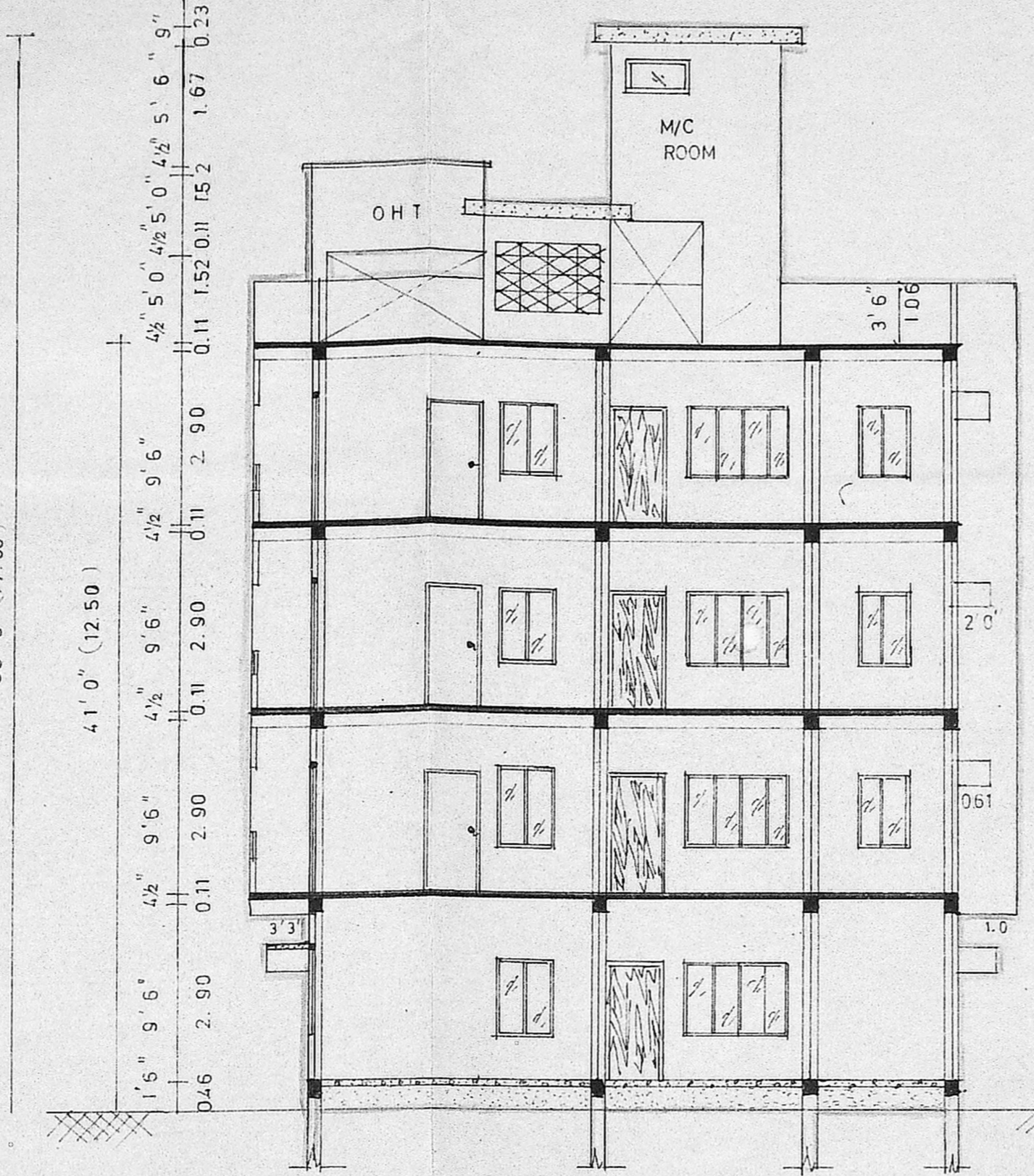

SECTION ON XX'
BLOCK A

LIFT MACHINE ROOM
 OVER HEAD TANK
 SCIENTIFICALLY CLOSED
 (8'0" X 7'6" X 5'0") NOS
 (2-44 X 2-29 X 1-52) 2 NOS
 PARAPET WALL IN CM 1:5
 WEATHERING COURSE IN BRICK JELLY
 LIME CONC LAID WITH 9" X 9" TILES
 R C C DROPS IN C C 1:2:4
 BRICK WORK IN SUPER STRUCTURE IN CM 1:5
 R C C BEAM AND SLAB IN C C 1:2:4, 4 1/2 TK
 PLASTERING IN CM 1:5
 CEILING PLASTERING IN CM 1:3
 R C C LINTEL CUM SUNSHADE IN C C 1:2:4
 T W DOOR WITH NOVAPAN SHUTTERS
 R C C COLUMN IN C C 1:2:4 (9" X 9")

FLOORING WITH GREY MOSAIC COLOUR 1" TK
 FLOORING CONCRETE IN C C 1:4:8
 SAND FILLING
 GROUND LEVEL

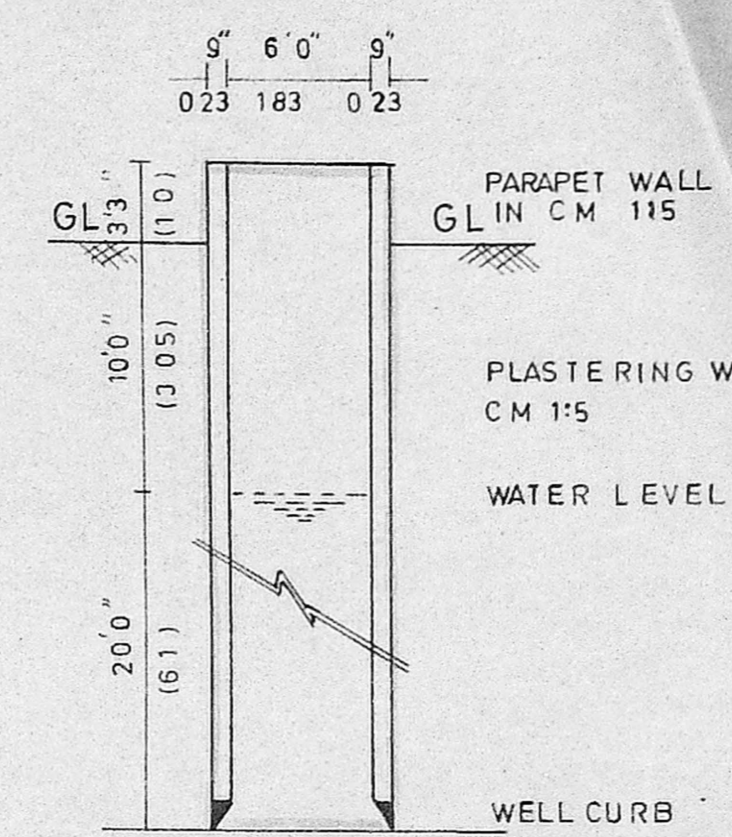
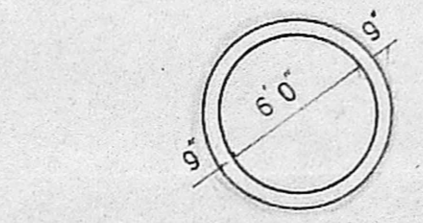

SECTION OF 6'0"
DIA OPEN WELL
SCALE 1/8" = 1'-0"

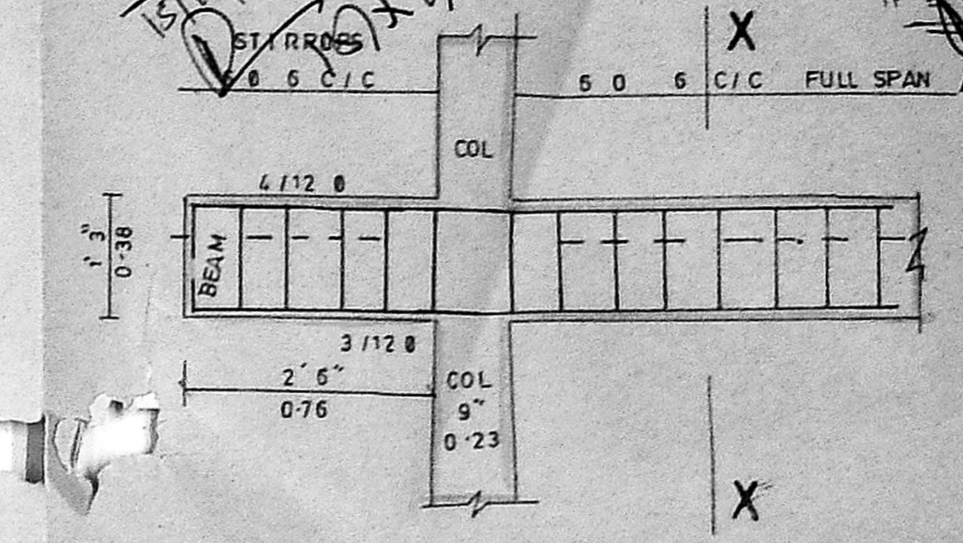

SECTIONAL DETAILS OF COLUMN FOUNDATION
SLAB R C BEAM
SCALE 1/4" = 1'-0" (1:25)

JOINERIES	
D	DOOR 1-00 X 2-00
D1	DOOR 0-91 X 2-00
D2	DOOR 0-76 X 2-00
W	GLAZED WINDOW 1-82 X 1-37
W1	DO 0-91 X 1-37
V	VENTILATOR 0-76 X 0-61
J	JALLY 1-22 X 1-37
ALW	ALUMINIUM WINDOW 6'0" X 4'0"
ALD	ALUMINIUM DOOR 4'6" X 6'6"
ALW1	DOOR WINDOW 4'0" X 4'0"

Malalingam
 OWNERS SIGNATURE

P.C. GOVRI SHANKAR, B.E.
 Civil Engineer
 Class 4 Licensed Surveyor No 257
 Corporation of Madras
 Off: 15-1, Goudia Road,
 (Near Schwasa Theatre)
 West Mambalam, Madras-33.
 LICENSED SURVEYOR

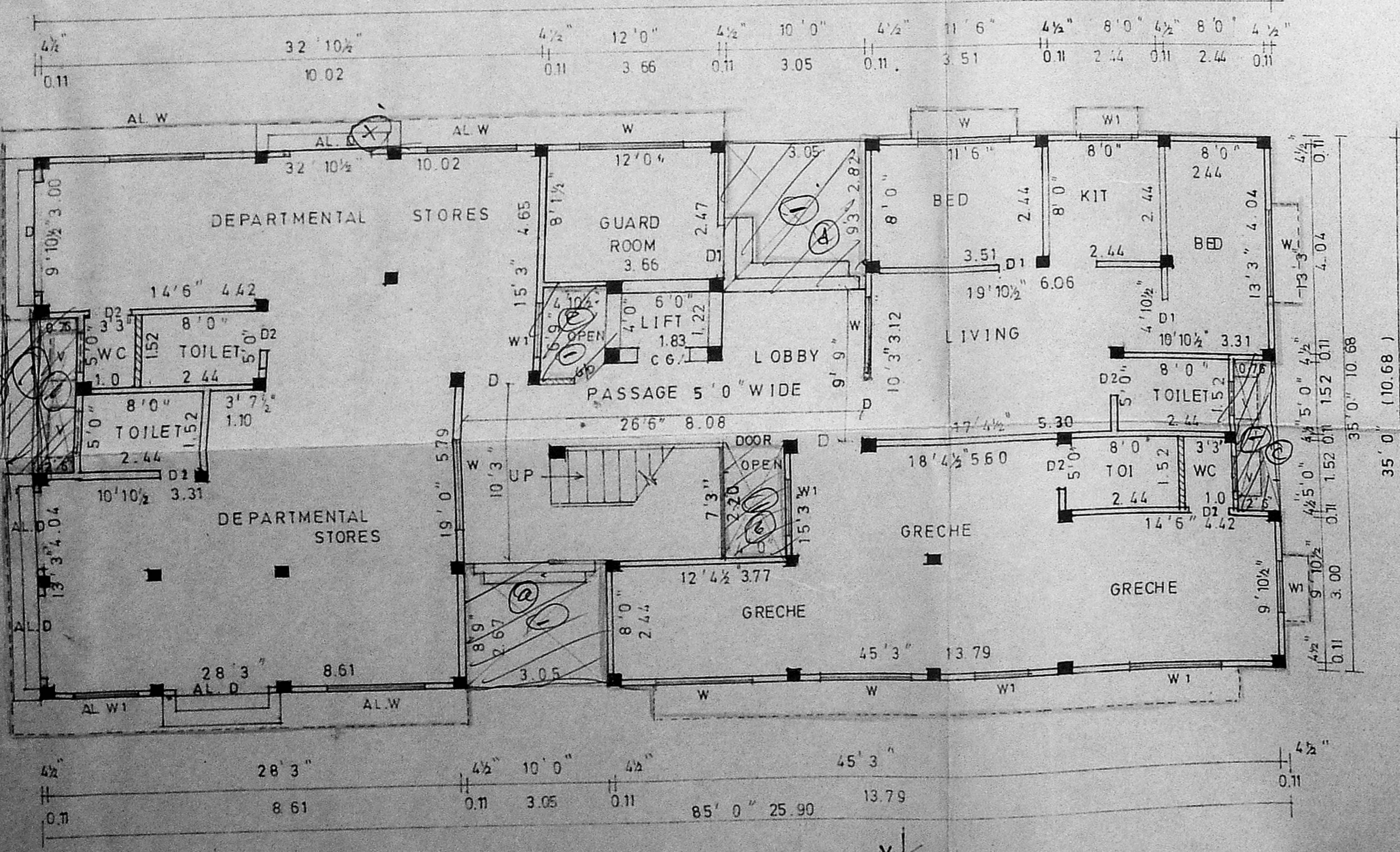

GROUND FLOOR PLAN OF BLOCK A

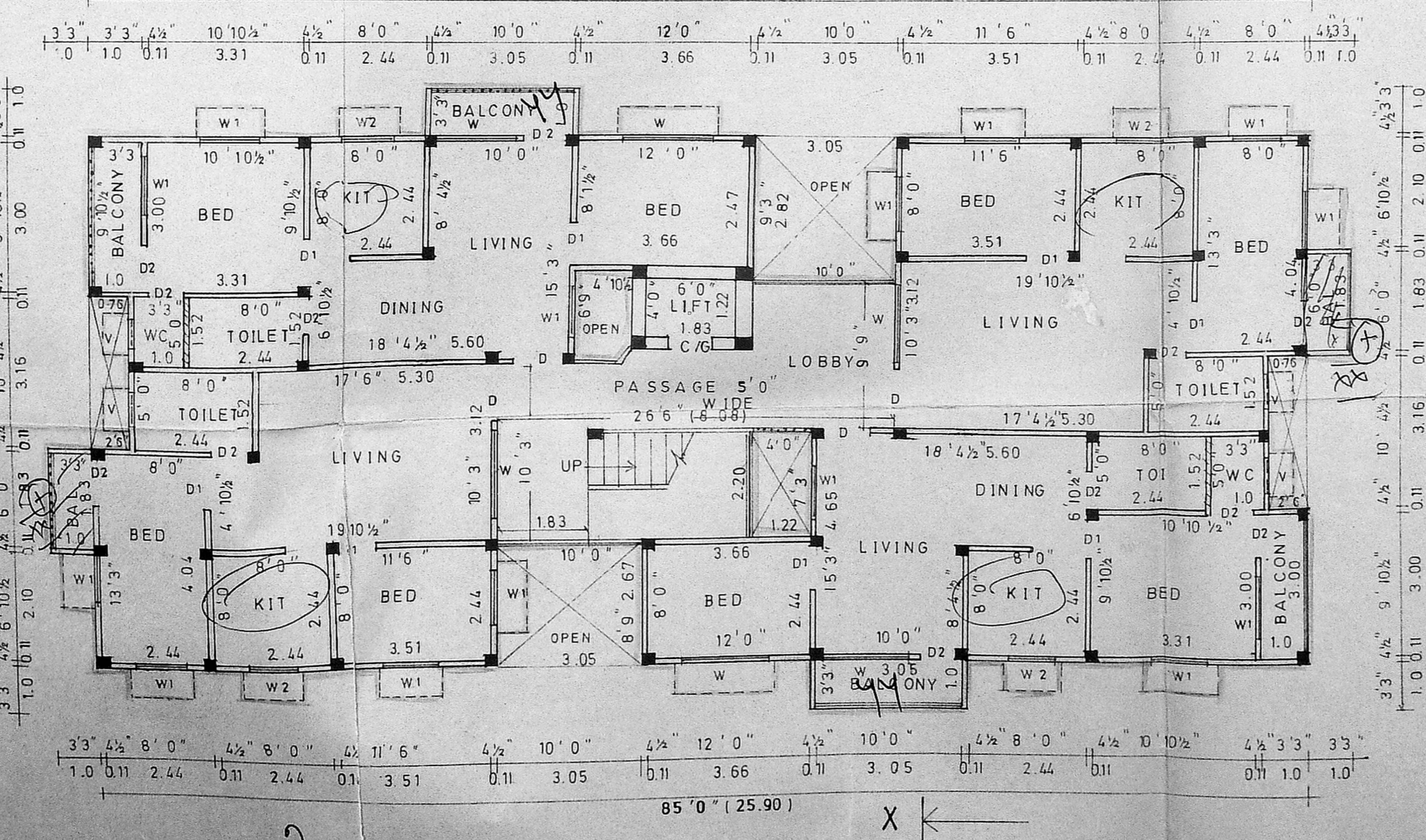

FIRST, SECOND & THIRD FLOOR PLAN OF BLOCK A

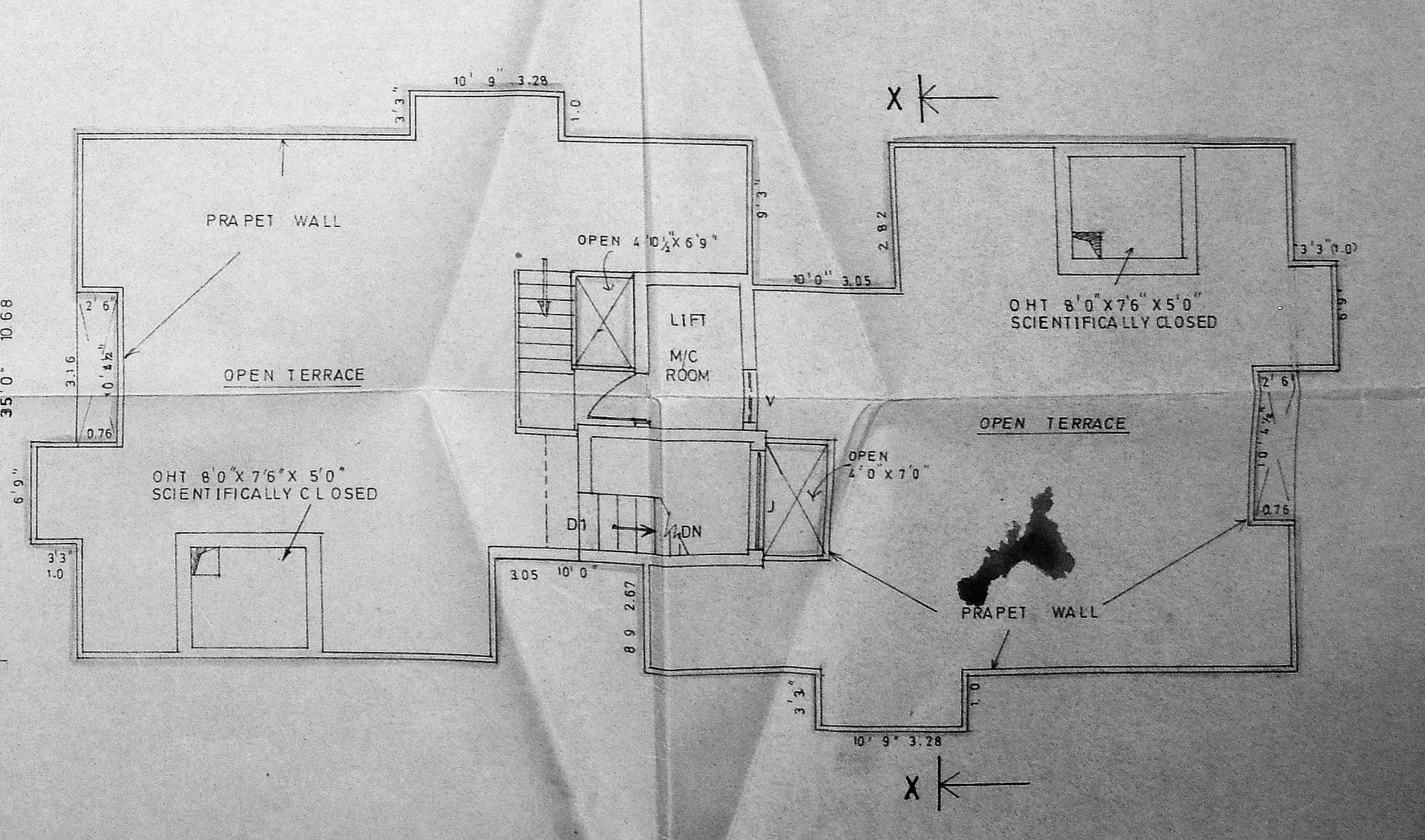

TERRACE PLAN OF BLOCK A

NOTE -
 PROPOSED - [Symbol]
 ROAD LIMIT - [Symbol]
 SITE BOUNDARY - [Symbol]

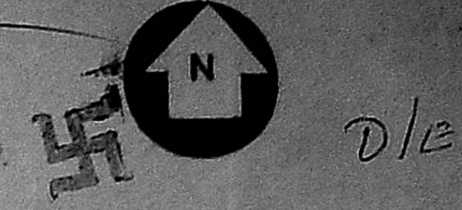

NORTH POINT

M.M.A B/PP NO. 1

82/8650/92

PART I

PART II

APPROVED
 SUBJECT TO THE CONDITIONS IN
 B2/8650/92
 DATE: 10.9.92
 FOR MEMBER SECRETARY
 MADRAS METROPOLITAN
 DEVELOPMENT AUTHORITY
 MADRAS-600 008.



ELEVATION
 BLOCK 'D'

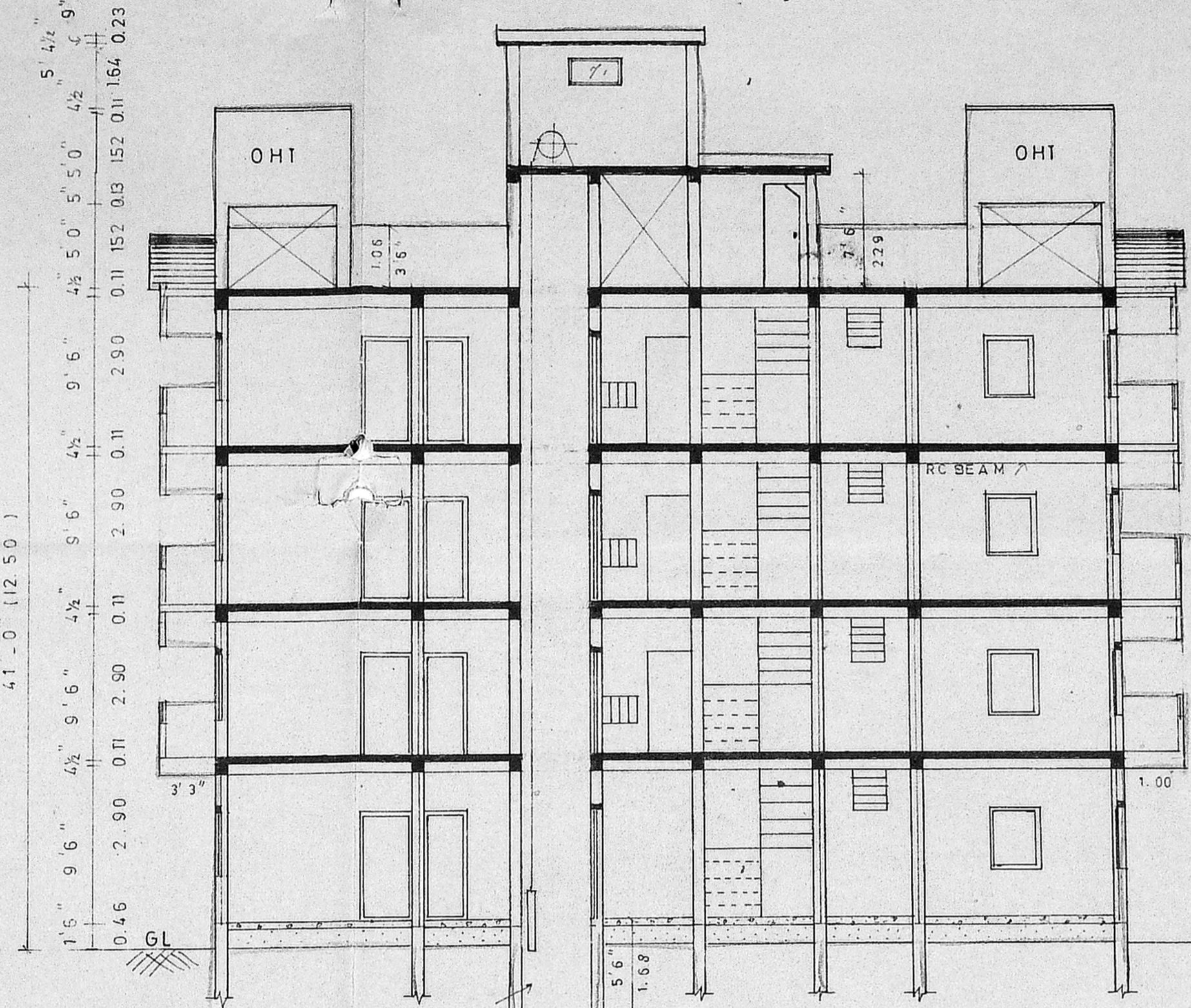

SECTION ON 'XX'
 BLOCK 'D'

LIFT MACHINE ROOM
 OVER HEAD TANK
 SCIENTIFICALLY CLOSED
 10' 6" X 6' 0" X 5' 0" 2 Nos + (7' 3" X 7' 1/2" X 5' 0") 2 Nos
 (3' 2" X 1' 8" X 1' 5") 2 Nos + (1' 2" X 1' 2" X 1' 5") 2 Nos
 PARAPET WALL IN C.C 1:2:4
 WEATHERING COURSE IN BRICK JELLY
 LIME CONC LAID WITH 9" X 9" TILES
 R.C.C DROPS IN C.C 1:2:4
 B.W IN SUPER STRUCTURE IN C.M 1:5
 R.C.C BEAM AND SLAB IN C.C 1:2:4, 4X TK
 PLASTERING IN C.M 1:5
 CEILING PLASTERING IN C.M 1:3
 R.C.C LINTEL CUM SUNSHADE IN C.C 1:2:4
 T.W DOOR WITH NOVOPAN SHUTTERS
 R.C.C COLUMN IN C.C 1:2:4 (9' X 9')

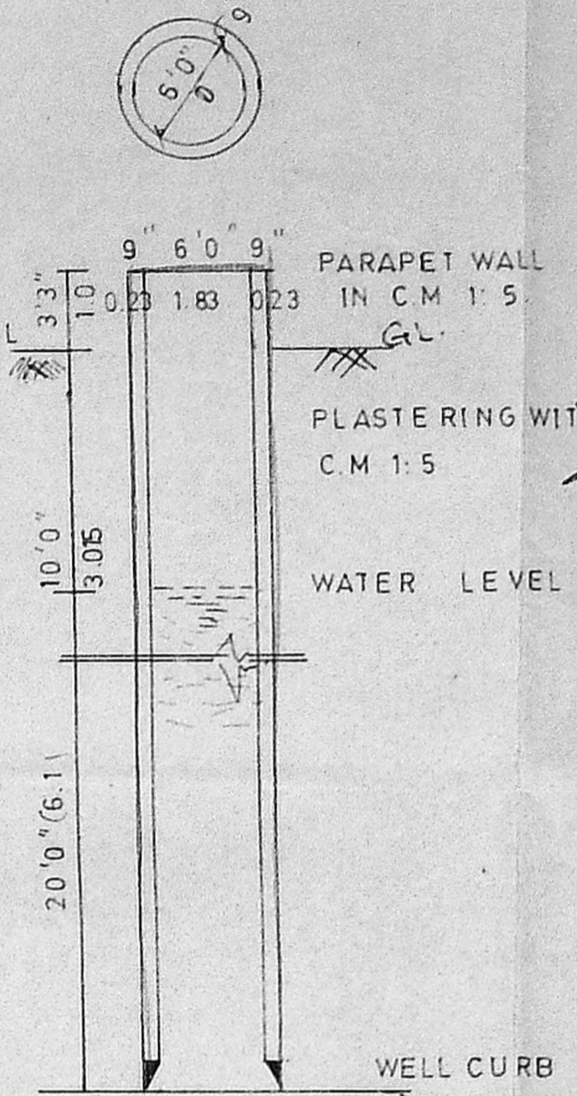

SECTION OF 6' 0"
 DIA OPEN WELL
 SCALE: 1" = 8' 0" (1:100)

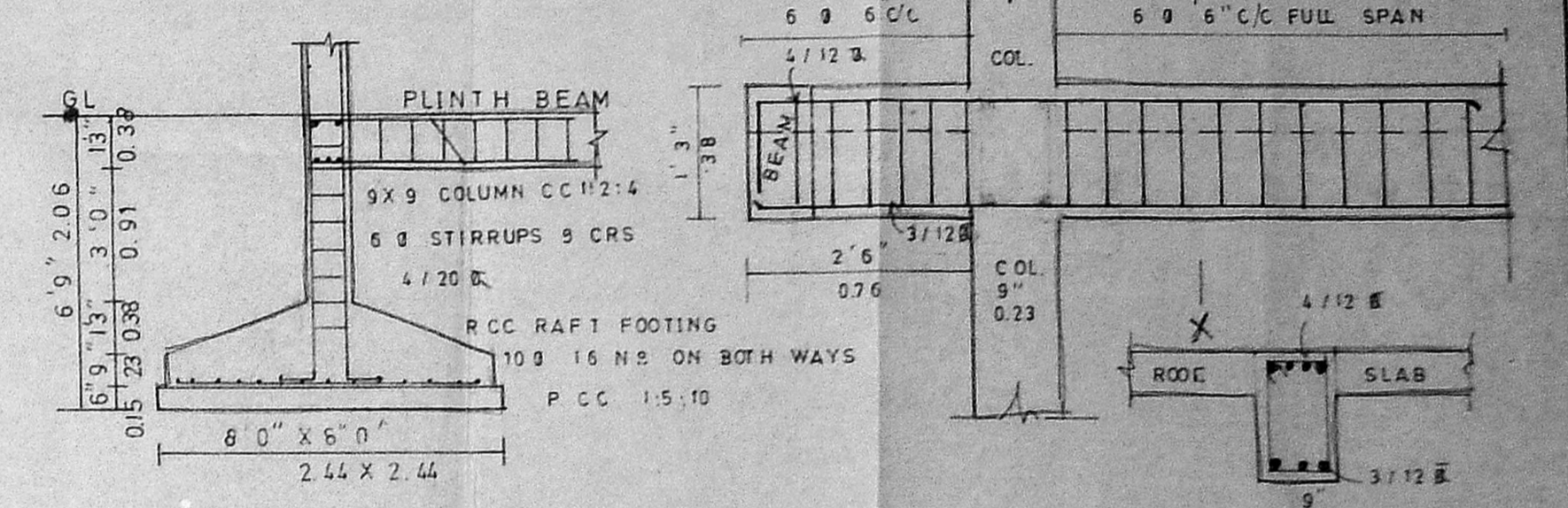

SECTIONAL DETAILS OF COLUMN FOUNDATION,
 SLAB, R.C BEAM
 SCALE: 1" = 4' 0" (1:50)

JOINERIES

D	DOOR	1.00 X 2.00
D1	DOOR	0.91 X 2.00
D2	DOOR	0.76 X 2.00
W	GLAZED WINDOW	1.82 X 1.37
W1	DOOR	0.91 X 1.37
V	VENTILATOR	0.76 X 0.61
J	JALLY	1.22 X 1.37

Signature
 OWNERS SIGNATURE

P.C. GOWRI SHANKAR, B.E.
 Civil Engineer,
 Class-I. Licensed Surveyor No. 257
 Corporation of Madras
 Off: 15/1, Govindan Road,
 (Near Simhasa Theatre)
 West Mambalam, Madras-33.
 LICENSED SURVEYOR

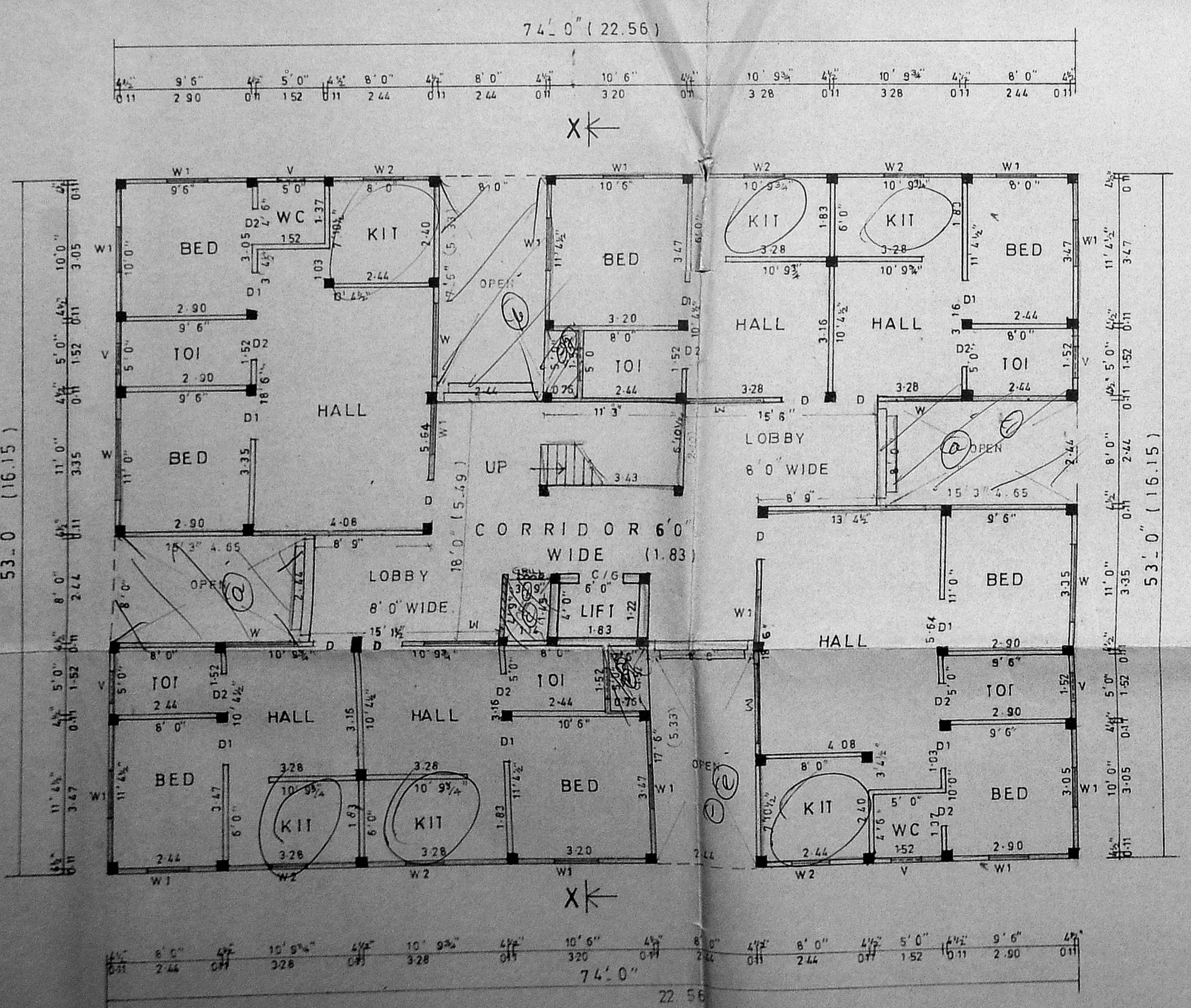

GROUND FLOOR PLAN OF BLOCK 'D'

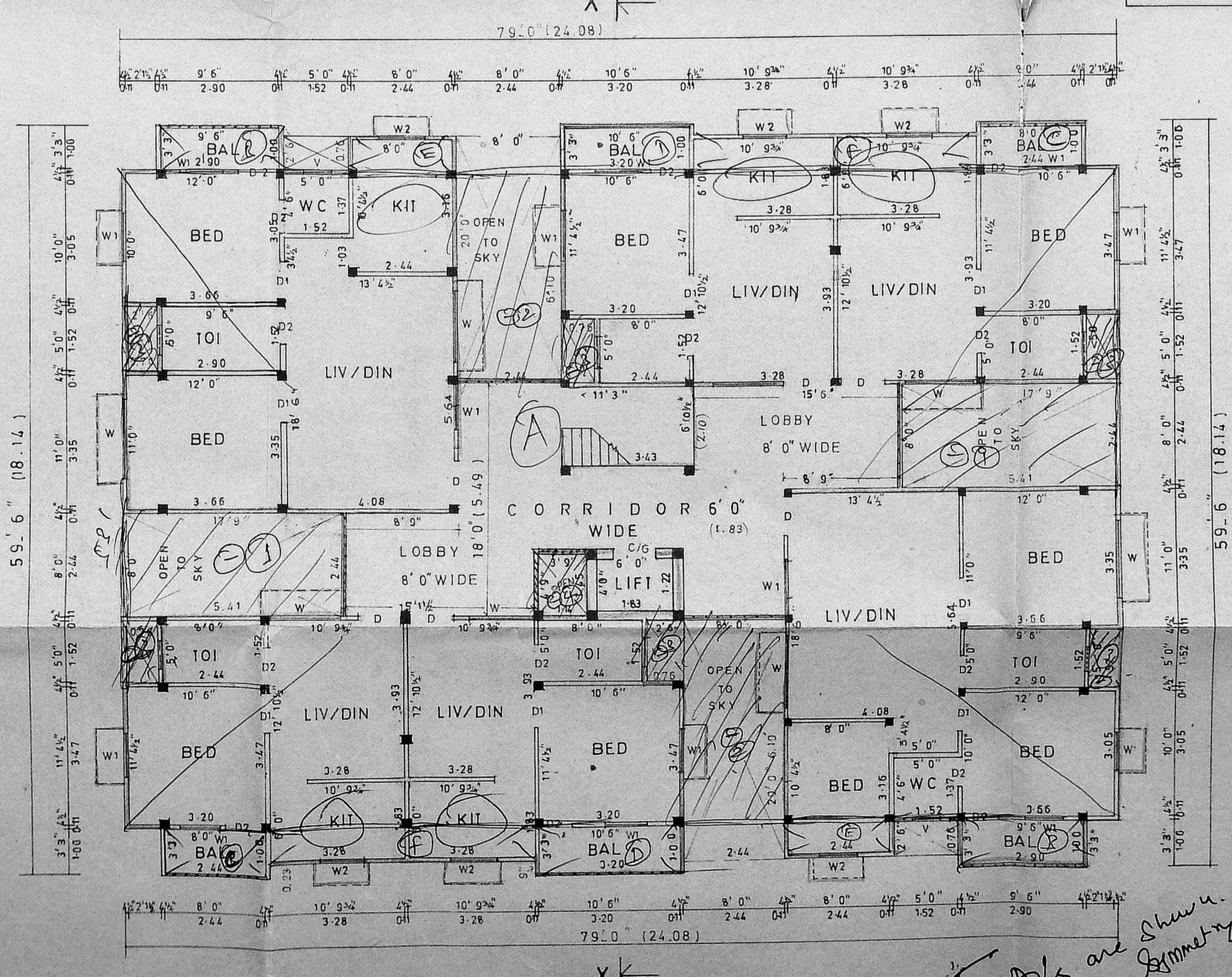

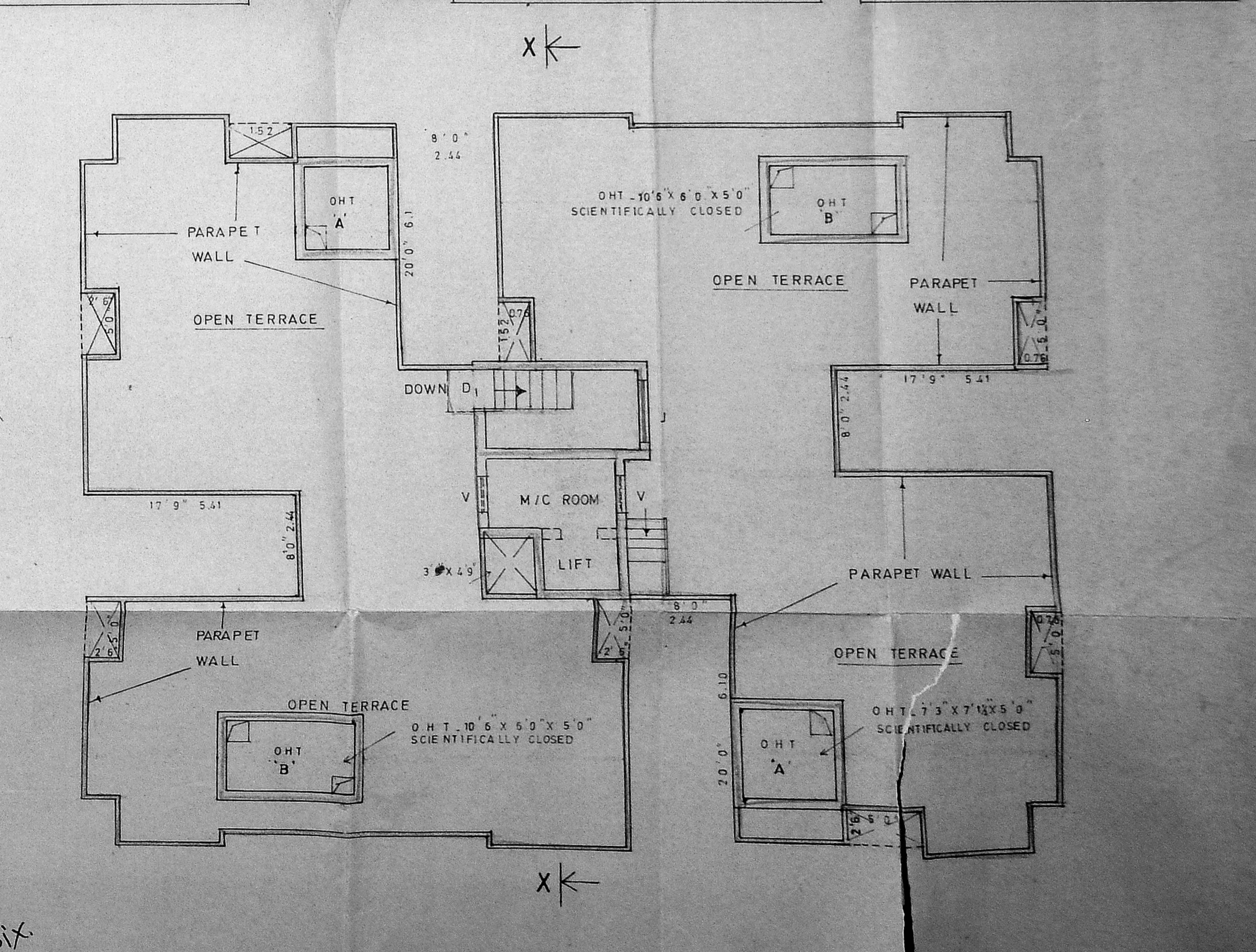

FIRST, SECOND & THIRD FLOOR PLAN OF BLOCK 'D'



TERRACE PLAN OF BLOCK 'D'

Handwritten note: D/S are shown if we use the symmetry it should be six.
 5 x 6 = 30

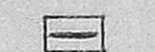
Planning Permit No. B/15col/398 E/92
APPROVED
 SUBJECT TO THE CONDITIONS IN
 THE CITY & DISTRICT LETTER
 No. B2/8650/92, Date 26.9.92
 FOR THE MEMBER SECRETARY
 MADRAS METROPOLITAN
 DEVELOPMENT AUTHORITY
 MADRAS - 600 008.

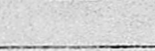
NOTE
 PROPOSED 
 ROAD LIMIT 
 SITE BOUNDARY 

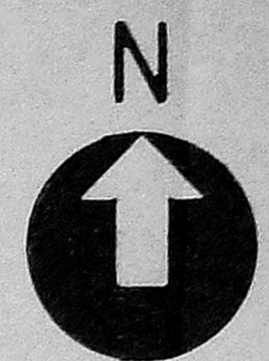

SHEET No: 4

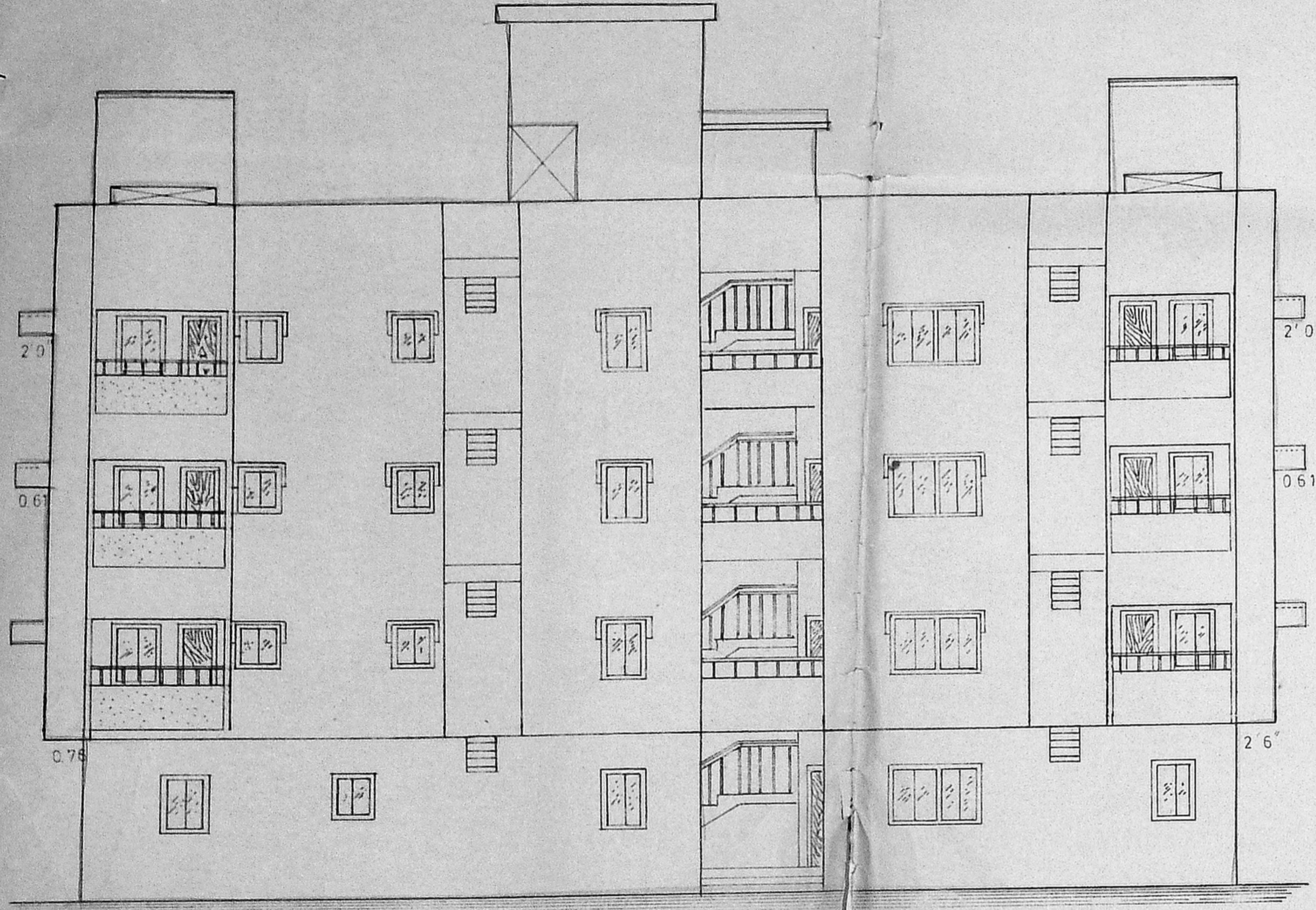

ELEVATION OF BLOCK 'E'

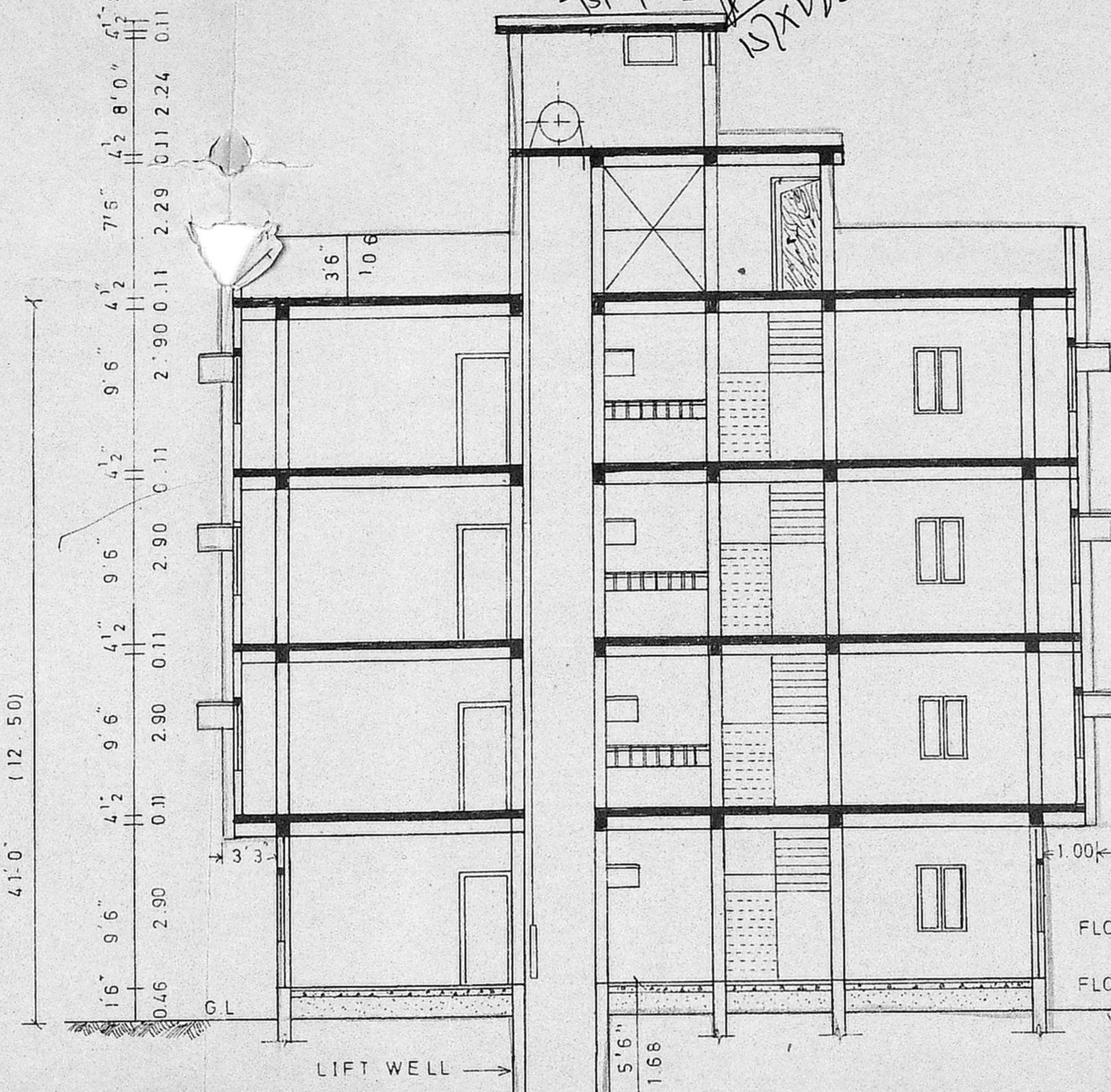

SECTION ON 'XX' BLOCK 'E'

LIFT MACHINE ROOM
 OVER HEAD TANK SCIENTIFICALLY CLOSED
 (8'3" X 8'3" X 15'0") 2 No + (8'9" X 5'6" X 5'0") 2 No
 (25'2" X 2'5" X 1'5") 2 No + (2'6" X 1'6" X 1'5") 2 No
 PARAPET WALL IN C.C 1:2:4
 WEATHERING COURSE IN BRICK JELLY LIME
 CONCRETE LAID WITH 9X9" TILES

RCC DROPS IN C.C 1:2:4
 B.W. IN SUPER STRUCTURE IN C.M 1:5
 R.C.C. BEAM AND SLAB IN C.C. 1:2:4 4:1TK
 PLASTERING IN C.M 1:3
 R.C.C. LINTEL CUM SUN SHADE IN 1:2:4
 T.W. DOOR WITH NOVAPAN SHUTTERS.
 R.C.C. COLUMN IN C.C 1:2:4

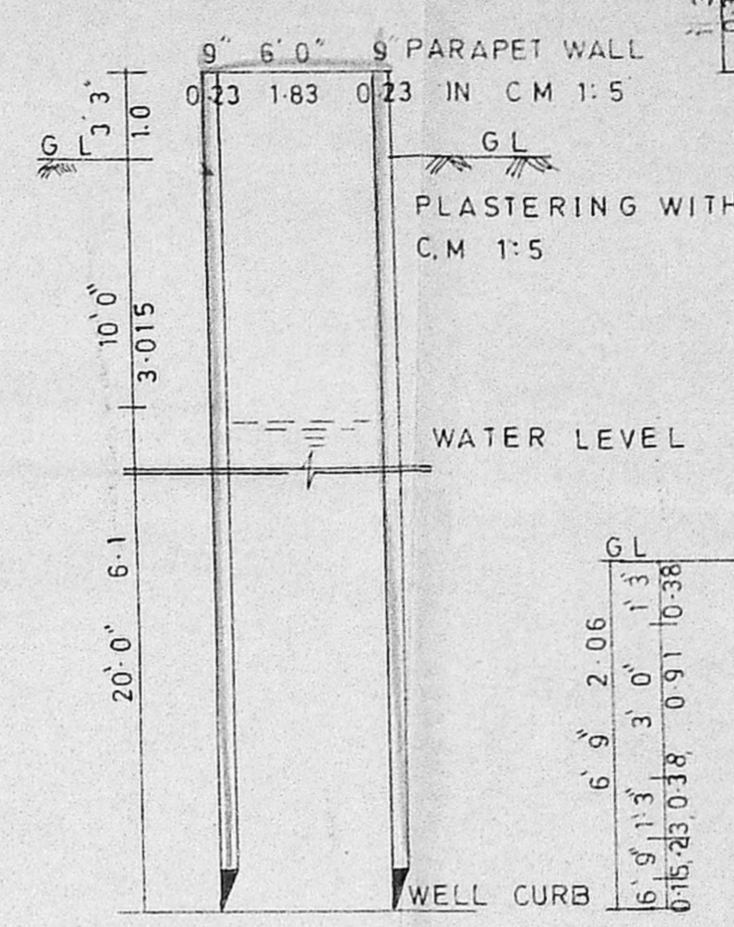
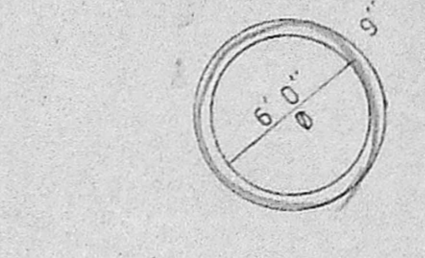

SECTION OF 6'0" DIA OPEN WELL
 SCALE 1:80 (1:100)

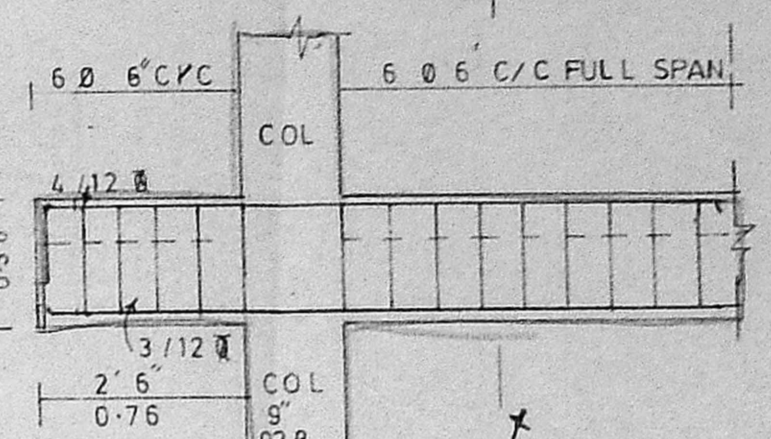

SECTIONAL DETAILS OF COLUMN FOUNDATION
 SLAB R.C.C. BEAM
 SCALE 1:3/4" (1:150) (1:25)

JOINERIES

D - DOOR	1.00 X 2.00
D1 - DOOR	0.91 X 2.00
D2 - DOOR	0.75 X 2.00
W - GLAZED WINDOW	1.82 X 1.37
W1 - DOOR	0.91 X 1.37
V - VENTILATOR	0.75 X 0.51
J - JALLY	1.22 X 1.37

L. Kalasalingam
 OWNERS SIGNATURE

P.C. GOWRI SHANKAR, B.E.,
 Civil Engineer,
 Class-I: Licensed Surveyor No: 257
 Corporation of Madras
 Off: 15/1, Cavendish Road,
 (Near Srinivasa Theatre)
 West Mambalam, Madras-33.
 LICENSED SURVEYOR

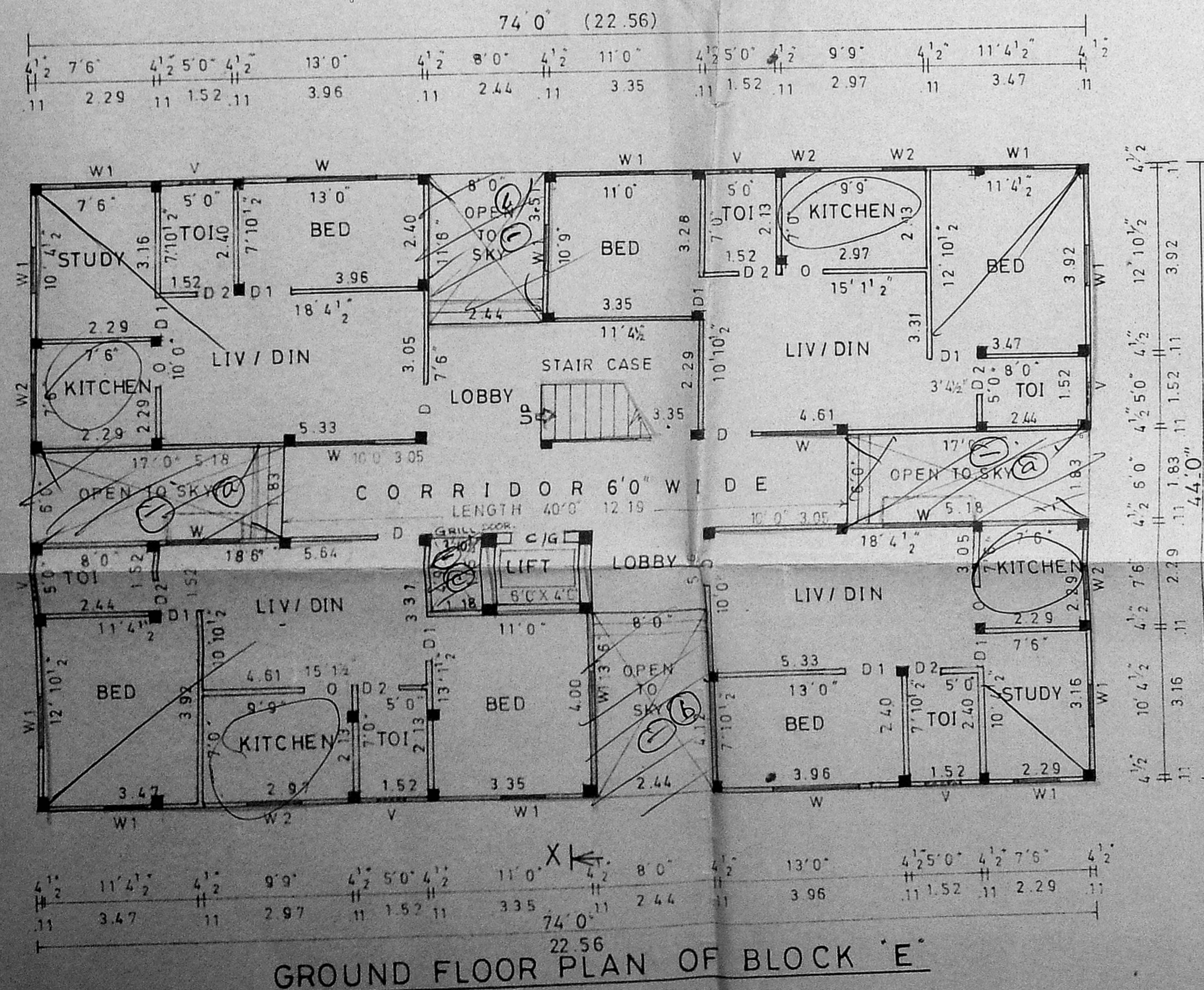

GROUND FLOOR PLAN OF BLOCK 'E'

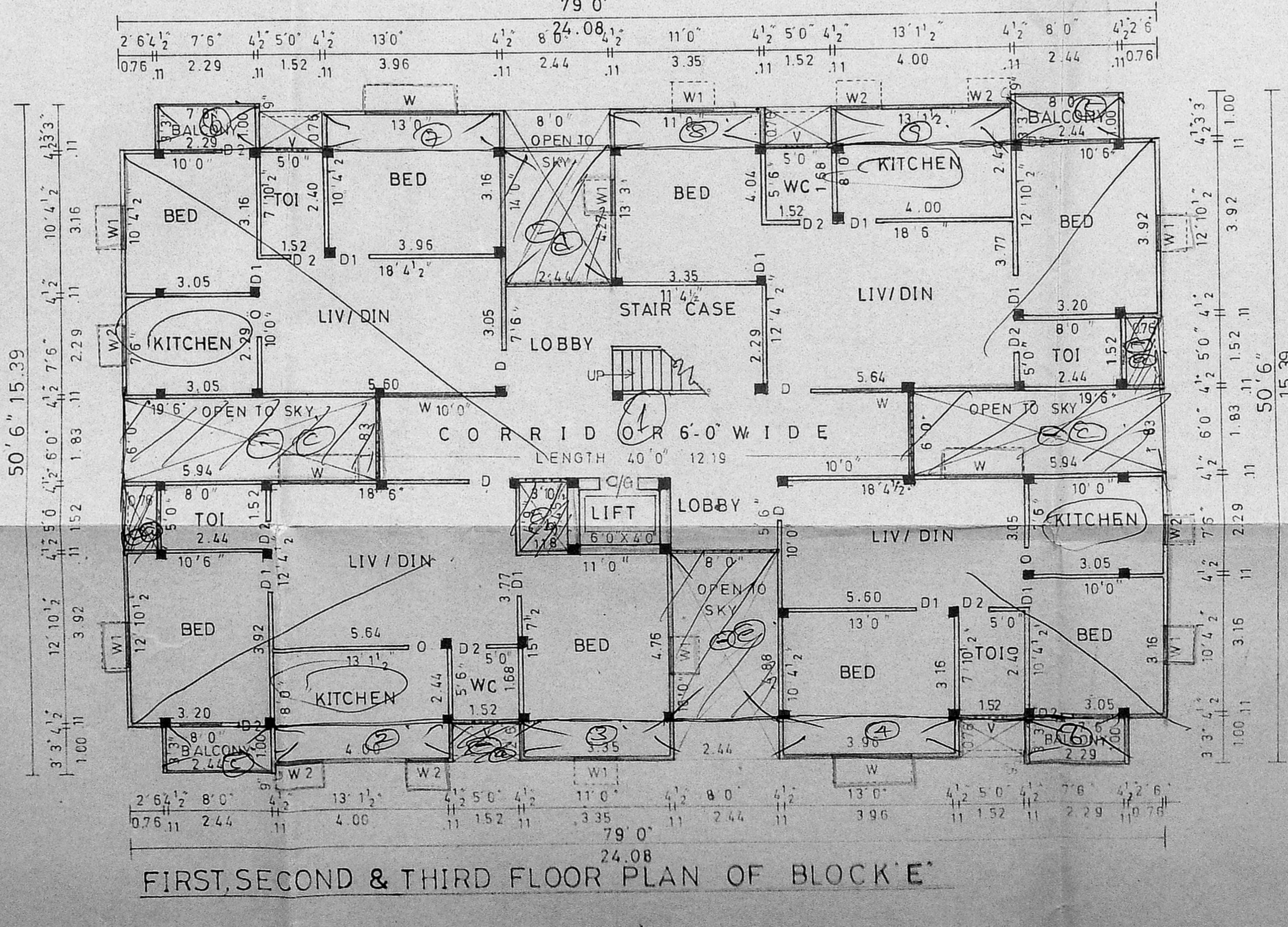

FIRST, SECOND & THIRD FLOOR PLAN OF BLOCK 'E'

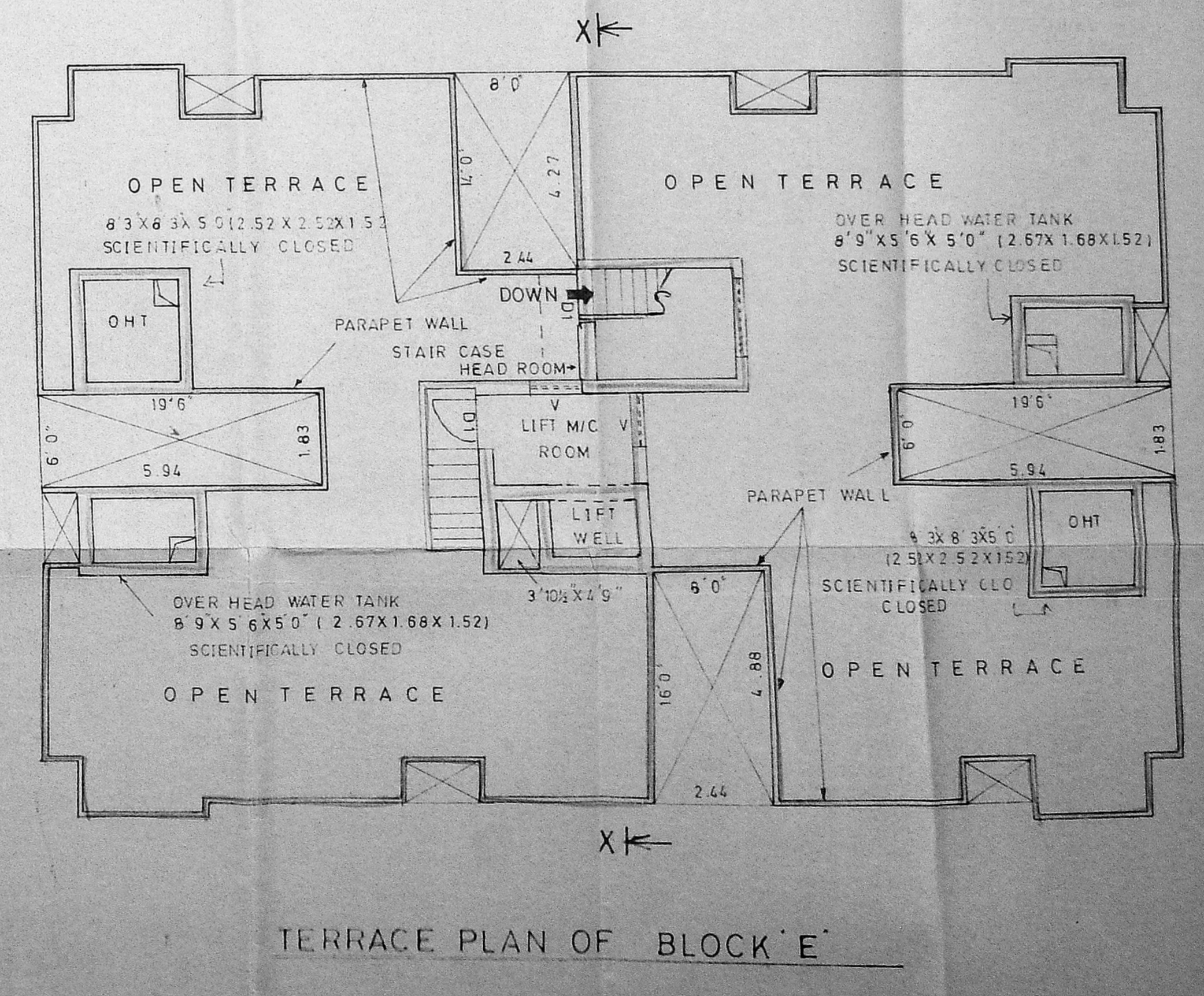

TERRACE PLAN OF BLOCK 'E'